

## OFFICE HOURS:

Monday to Friday	9 am	to	5 pm
Saturday	9 am	to	2 pm
Sunday and Bank Holidays	12 noon	to	2 pm



## 10 good reasons to choose DMA

- \* Open 7 days a week.
- \* Filey's longest established family run independent estate agency.
- \* Prompt efficient friendly service.
- \* 360° virtual tours and floor plans.
- \* Free advertising: no sale - no charge.
- \* Free no obligation market valuation.
- \* Free accompanied viewing.
- \* Dedicated sales progression.
- \* Prominent town centre location.
- \* Modern walk-round self selection display.

RESIDENTIAL  
SALES

**DMA** ESTATE  
AGENTS

COMMERCIAL  
SALES

Proprietors: David Mansfield ATTON FNAEA.  
Gavin Ashley Mansfield ATTON MNAEA / DEA. Samantha ADDISON  
[www.dmaestateagents.co.uk](http://www.dmaestateagents.co.uk)

ESTABLISHED 1992



These particulars are intended only to give a fair description of the property, as a guide to prospective buyers. Accordingly a) their accuracy is not guaranteed and neither DMA Estate Agents nor the vendor(s) accept any liability in respect of their contents; b) they do not constitute an offer or contract of sale, and c) any prospective purchaser should satisfy themselves by inspection or otherwise as to the correctness of any statement or information in these particulars.

# DMA

ESTATE  
AGENTS



## PLOT 2, COXSWAIN CLOSE, FILEY YO14 0AD

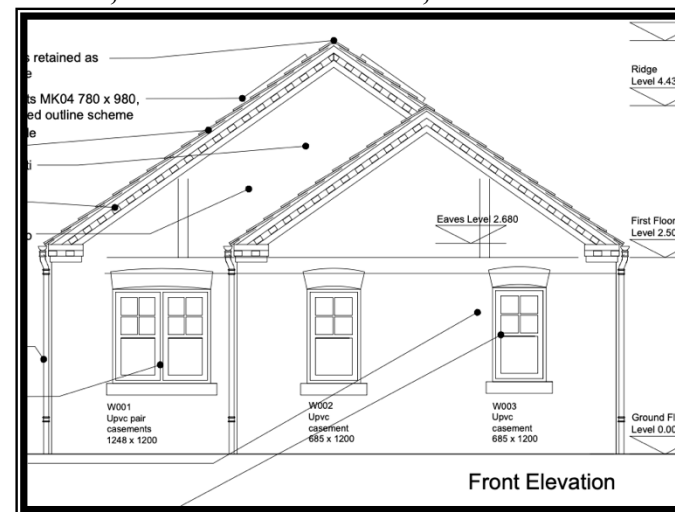

Freehold £325,000

### FEATURES

- \* New build two / three bedroom detached bungalow.
- \* Completion early 2024.
- \* Approximately 120 square metres.
- \* Located at the head of a cul-de-sac.
- \* Open plan living kitchen. Early reservation will allow a choice of kitchen units / appliances from specific ranges with the option to upgrade if desired.
- \* Gas central heating.
- \* Upvc double glazing.
- \* Rear garden.
- \* Parking for two cars.
- \* EV charging point.
- \* Please enquire for further details.

### ACCOMMODATION IN BRIEF

GROUND FLOOR: Composite Front Door to Hall. Study / Bedroom.  
Bathroom. Living Kitchen. Bedroom.

FIRST FLOOR: Master Bedroom with ensuite.

OUTSIDE: Rear garden. Parking for two cars.

26 Belle Vue Street, FILEY, North Yorks. YO14 9HY. Telephone: 01723 515527  
[www.dmaestateagents.co.uk](http://www.dmaestateagents.co.uk) / [www.rightmove.co.uk](http://www.rightmove.co.uk)



PLOT 2, COXSWAIN CLOSE, FILEY

***Composite Front Door to:***

**ENTRANCE HALL**

Upvc double glazed window.

**LIVING KITCHEN**

**5.50m x 6.5m** (18'0" x 21'4")

Built-in understairs cupboard. Fitted kitchen. **Early reservation will allow a choice of kitchen units / appliances from specific ranges with the option to upgrade if desired.** Wall mounted gas central heating boiler. Two radiators. Upvc double glazed window. ***Upvc French doors to garden.***

**BEDROOM TWO**

**3.19m x 4.12m** (10'5" x 13'5")

Radiator. Upvc double glazed window.

**STUDY / BEDROOM THREE**

**3.41m x 2.16m** (11'2" x 7'10")

Radiator. Two upvc double glazed windows.

**BATHROOM**

**2.65m x 2.16m** (8'7" x 7'10")

Shower cubicle with mixer shower. Bath, handbasin and wc. Extractor fan. Upvc double glazed window.

***FIRST FLOOR:***

**LANDING**

Storage cupboard.

**MASTER BEDROOM**

**3.72m x 4.65m** (12'2" x 15'3")

Radiator. Upvc double glazed window. Four 'Velux' windows.

*/ continued over*

**FLOOR PLAN:**

**ENSUITE**

**2.82m x 2.14m (9'3" x 7'0")**

Shower cubicle with mixer shower. Handbasin and wc. Extractor fan. 'Velux' window. Storage cupboard.

**OUTSIDE:**

Rear garden. Parking for two cars. **EV charging point.**

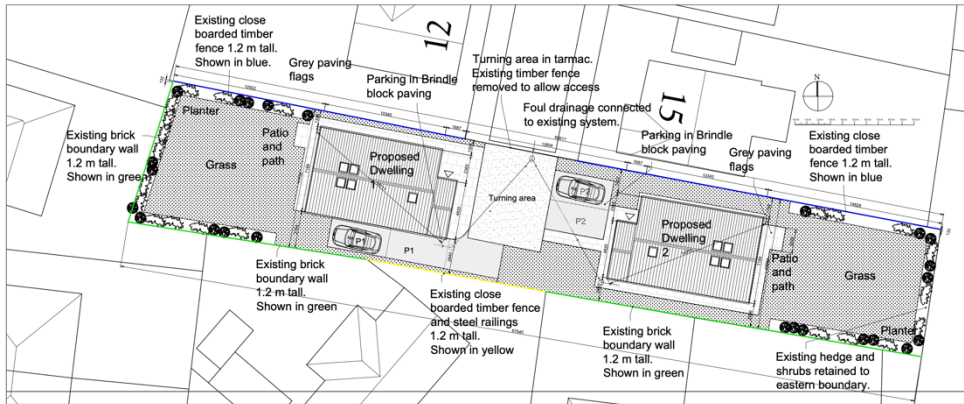

**DIRECTIONS:**

From the DMA office follow the one-way system round turning left onto Station Avenue. Go straight across the roundabout and over the railway crossing. Take the first turning on the left onto Clarence Drive and follow the road round. Turn right just before the Infants School bearing slightly left at the roundabout onto Seadale Gardens. Take the first turning on the right into Coxswain Close. The property is located at the head of the cul-de-sac.

**Ground Floor**  
Approx. 72.4 sq. metres (778.8 sq. feet)

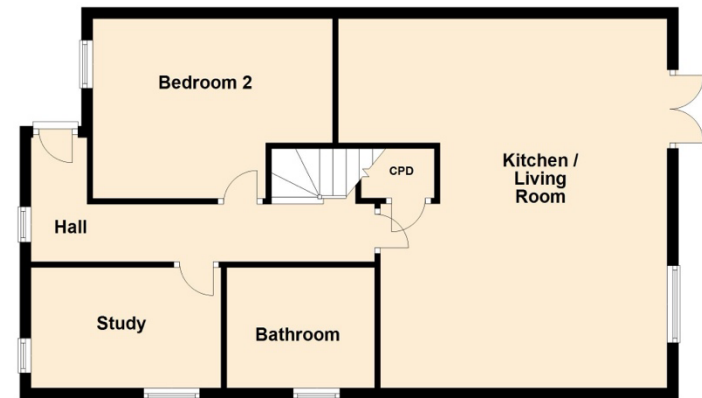

**First Floor**  
Approx. 28.5 sq. metres (306.5 sq. feet)

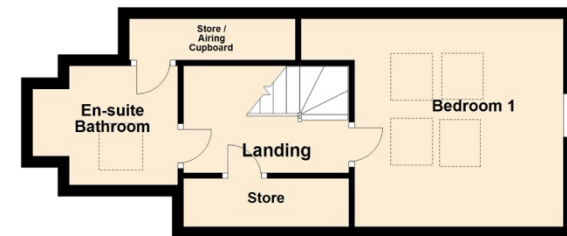

Total area: approx. 100.8 sq. metres (1085.3 sq. feet)

Please note this floor plan is a guide and not to scale.  
Plan produced using PlanUp.

**Plot 2, Coxswain Close, Filey**

**Viewing strictly by appointment only through DMA Estate Agents**